

AUGUST 2024

THE SOUTHWIND CONNECTION

804 CROWLEY-RAYNE HWY. | CROWLEY, LA | 70526 | 337.783.2740 | SOUTHWINDATCROWLEY.ORG

ADMINISTRATOR

JERAD LANGLEY

DIRECTOR OF NURSING

KATHY DOMEK

ASSISTANT DIRECTOR OF NURSING

MARGARET GASPARD

CNA SUPERVISOR

FELICIA PRICE, CNA

QA/NURSE EDUCATOR

KARLA FOSTER

MDS COORDINATOR

EVE LEJEUNE

MDS COORDINATOR

JONATHAN YOUNG

MDS COORDINATOR

MARGARET NOE

SOCIAL SERVICE DIRECTOR

CLAIRE GOSSEN

COMMUNITY OUTREACH/ADMISSIONS

COORDINATOR

ANGELIQUE CREDEUR

LIFE ENRICHMENT DIRECTOR

HYDI ROMERO

BOOKKEEPER/COLLECTIONS

COORDINATOR

ANGELA LEGNION

TEAM MEMBER SPECIALIST

BRITNEY THIBODEAUX

DIETARY SUPERVISOR

ATHENA UGGEN

HOUSEKEEPING SUPERVISOR

VIRGINIA LASTRAPE

MAINTENANCE SUPERVISOR

BRETT HOFFPAUIR

CELEBRATING FREEDOM

We're so thankful to be able to celebrate the freedoms we enjoy every day in this country. Our 4th of July celebration was nothing short of a poppin' party!

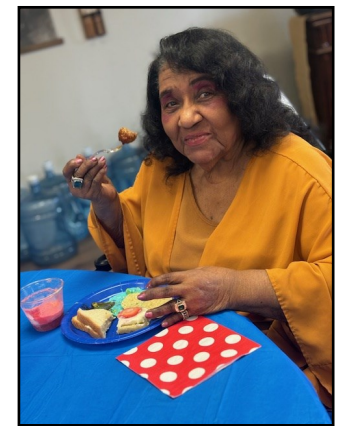

RESIDENT OF THE MONTH



Mr. Rickey Primeaux has been a resident of Southwind since November of 2023. His favorite hobbies include exercise and coloring.

EMPLOYEE OF THE MONTH

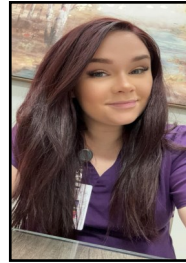

Stephanie Rogerson has been a wonderful asset to our Housekeeping team. She is originally from Virginia and now resides in Crowley. She enjoys drawing, painting, and spending time with her two daughters. Thank you, Stephanie, for your hard work and dedication to Southwind.

Happy Birthday

Residents:

Roland Y.	8/3
Rickey P.	8/4
Herbert F.	8/14
Lisabeth S.	8/14
Samuel L.	8/14
Mary H.	8/15
Wallace B.	8/16
Jessie S.	8/17
Estelle F.	8/18
David L.	8/23
Lavonia F.	8/24
Laurie F.	8/26
Mary B.	8/30

Employees:

Megan Falcon	8/1
Trey Smith	8/3
Kristi Weimorts	8/3
Suzette Boullion	8/7
Shavria Wheeler	8/9
Kathy Domec	8/11
Kaylin McClelland	8/11
Lillian Harmon	8/21
Alodia Guillory	8/22
Taya Moore	8/23
Athena Uggen	8/25
Emily Reid	8/26

“The purpose of life is a life of purpose.”

—**Robert Byrne**

HERE'S TO 40 YEARS!

We felt very privileged and honored to be able to congratulate Elizabeth (Beth) Simon, LPN, on making her 40 years of unwavering dedication and loyalty to our facility.



Happy Anniversary!

Please help us congratulate the following employees who are celebrating anniversaries this month. Thank you for your dedication to Southwind!

Brett Hoffpaur	8/1, 19 years
Michelle Trahan	8/1, 26 years
Jerad Langley	8/3, 9 years
Shelbie Bourque	8/3, 13 years
Keri Thibodeaux	8/6, 17 years
Stephanie Breaux	8/7, 34 years
Jelisa Felix	8/9, 1 year
Khierra Alexander	8/12, 3 years
Kaylin McClelland	8/16, 2 years
Mary Dugas	8/16, 19 years
Mary Lejeune	8/22, 1 year
Karla Foster	8/27, 5 years
Amy Lovell	8/28, 6 years

PIZZA, BUT MAKE IT SWEET

The latest craze at Southwind is edible Arts and Crafts! This month, residents designed their own mini fruit pizzas. They were a hit!

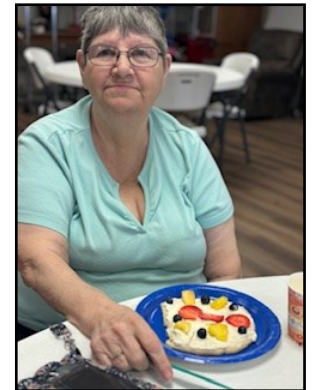
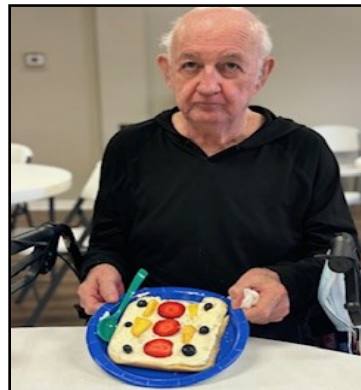
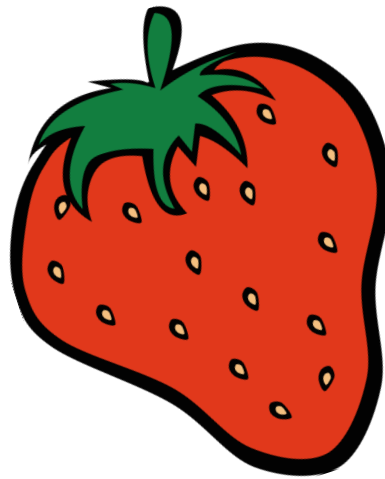
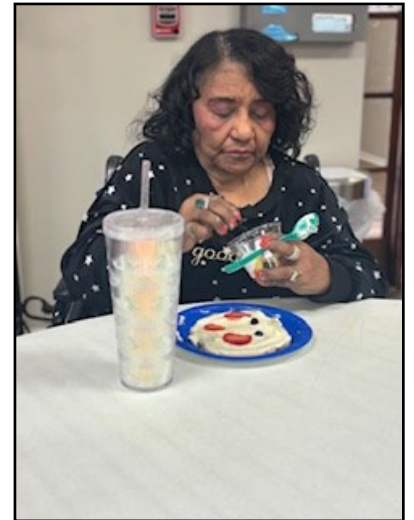

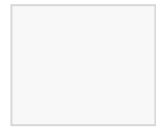

804 CROWLEY-RAYNE HWY.
CROWLEY, LA 70526

SOUTHWIND HEALTHCARE & REHABILITATION

804 CROWLEY-RAYNE HWY. | CROWLEY, LA 70526 | PHONE: 337.783.2740

FAX: 337.788.2431 | SOUTHWINDATCROWLEY.ORG

Reminders:

- PLEASE LABEL YOUR LOVED ONE'S CLOTHING AND ITEMS, EVEN IF YOU DO THEIR LAUNDRY.
 - BRING PLASTIC BAGS OR SEALED CONTAINERS FOR FOOD STORAGE .
 - HELP KEEP YOUR LOVED ONE'S CLOSET NEAT BY CLEANING IT OUT SEASONALLY.
 - PLEASE DO NOT DISPLAY ITEMS ON LIGHTS.
- OUR LOST AND FOUND ITEMS ARE LOCATED IN THE LAUNDRY DEPARTMENT (PERIODICALLY DISPLAYED IN THE BEAUTY SHOP).

OUR MISSION

OUR MISSION IS TO ENABLE OUR RESIDENTS TO LIVE LIFE TO ITS FULLEST, REGARDLESS OF AGE OR HEALTH, WITH COMPASSION, UNDERSTANDING, RESPECT, DIGNITY, AND CARING SUPPORT.